



**Test Report
(SVHC)**

No. CANML1212215001

Date: 13 Sep 2012

Page 1 of 11

DONGGUAN KONGDER INDUSTRIAL MATERIALS CO.,LTD
NIUSHANG ECONOMIC INDUSTRIAL PARK, EAST DISTRICT, DONGGUAN, GUANGDONG
CHINA

The following sample(s) was/were submitted and identified on behalf of the clients as :
QUARTZ STONE ADHESIVE

SGS Job No. : GC120903094 - GZ

Client Ref. Info. : Apply to QUARTZ STONE ADHESIVE (A1022AD、A1022AC)
SOLID SURFACE ADHESIVE (MA2100AD、MA2100AC、
MU6100AD、MU6100AC) QUARTZ COUNTERTOP
BACKSPLASH ADHESIVE (KH-120) PAD STRIP
ADHESIVE (KH-002A、KH-002B)

Date of Sample Received : 07 Sep 2012

Testing Period : 07 Sep 2012 - 13 Sep 2012

Test Requested : As requested by client, SVHC screening is performed according to:
(i) Eighty four (84) substances in the Candidate List of Substances of Very High Concern (SVHC) for authorization published by European Chemicals Agency (ECHA) on and before Jun 18, 2012 regarding Regulation (EC) No 1907/2006 concerning the REACH.

Test Results : Please refer to next page(s).

Summary :

According to the specified scope and analytical techniques, concentrations of tested SVHC are ≤ 0.1% (w/w) in the submitted sample.	PASS
---	------

Signed for and on behalf of
SGS-CSTC Ltd.

David Zhou
Approved Signatory

This document is issued by the Company subject to its General Conditions of Services printed overleaf, available on request or accessible at http://www.sgs.com/terms_and_conditions.htm and for electronic format documents subject to Terms and Conditions for Electronic Documents at www.sgs.com/terms_e-document.htm. Attention is drawn to the limitation of liability, jurisdiction and jurisdiction issues defined therein. Any holder of this document is advised that information contained herein reflects the Company's findings at the time of its preparation only and within the limits of Client's instructions, if any. The Company's sole responsibility is to its Client and this document does not exonerate parties to a transaction from exercising all their rights and obligations under the transaction documents. This document cannot be reproduced except in full, without prior written approval of the Company. Any unauthorized alteration, forgery or falsification of the content or appearance of this document is unlawful and offenders may be prosecuted to the fullest extent of the law. Unless otherwise stated, the results shown in this test report refer only to the sample(s) tested.



**Test Report
(SVHC)**

No. CANML1212215001

Date: 13 Sep 2012

Page 2 of 11

Remark :

- (1) The chemical analysis of specified SVHC is performed by means of currently available analytical techniques against the following SVHC related documents published by ECHA:
<http://echa.europa.eu/web/guest/candidate-list-table>
These lists are under evaluation by ECHA and may subject to change in the future.

- (2) Concerning article(s):

In accordance with Regulation (EC) No 1907/2006, any EU producer or importer of articles shall notify ECHA, in accordance with paragraph 4 of Article 7, if a substance meets the criteria in Article 57 and is identified in accordance with Article 59(1) of the Regulation, if (a) the substance in the Candidate List is present in those articles in quantities totaling over one tonne per producer or importer per year; and (b) the substance in the Candidate List is present in those articles above a concentration of 0.1% weight by weight (w/w).

Article 33 of Regulation (EC) No 1907/2006 requires supplier of an article containing a substance meeting the criteria in Article 57 and identified in accordance with Article 59(1) in a concentration above 0.1% weight by weight (w/w) shall provide the recipient of the article with sufficient information, available to the supplier, to allow safe use of the article including, as a minimum, the name of that substance in the Candidate List.

SGS adopts the interpretation of ECHA for SVHC in article unless indicated otherwise. Detail explanation is available at the following link:
http://webstage.contribute.sgs.net/corpreach/documents/SGS-CTS_SVHC-paper-EN-11.pdf

- (3) Concerning material(s):

Test results in this report are based on the tested sample. This report refers to testing result of tested sample submitted as homogenous material(s). In case such material is being used to compose an article, the results indicated in this report may not represent SVHC concentration in such article. If this report refers to testing result of composite material group by equal weight proportion, the material in each composite test group may come from more than one article.

If the sample is a substance or mixture, and it directly exports to EU, client has the obligation to comply with the supply chain communication obligation under Article 31 of Regulation (EC) No. 1907/2006 and the conditions of Authorization of substance of very high concern included in the Annex XIV of the Regulation (EC) No. 1907/2006.

- (4) Concerning substance and preparation:

If a SVHC is found over 0.1% (w/w) and/or the specific concentration limit which is set in Regulation (EC) No 1272/2008 and No 790/2009, client is suggested to prepare a Safety Data Sheet (SDS) against the SVHC to comply with the supply chain communication obligation under Regulation (EC) No 1907/2006, in which:

- a substance that is classified as hazardous under the CLP Regulation (EC) No 1272/2008.

- a mixture that is classified as dangerous according Dangerous Preparations Directive 1999/45/EC or classified as hazardous under the CLP Regulation (EC) No 1272/2008, when their concentrations are equal to, or greater than, those defined in the Article 3(3) of 1999/45/EC or the lower values given in Part 3 of Annex VI of Regulation (EC) No. 1272/2008; or

- a mixture is not classified as dangerous under Directive 1999/45/EC, but contains either:

This document is issued by the Company subject to its General Conditions of Service printed overleaf, available on request or accessible at http://www.sgs.com/terms_and_conditions.htm and for electronic format documents, subject to Terms and Conditions for Electronic Documents at www.sgs.com/terms_e-document.htm. Attention is drawn to the limitation of liability, jurisdiction and arbitration clauses defined therein. Any holder of this document is advised that information contained hereon reflects the Company's findings at the time of its preparation only, and within the limits of Client's instructions, if any. The Company's sole responsibility is to its Client and this document does not exonerate parties to a transaction from exercising all their rights and obligations under the transaction documents. This document cannot be reproduced except in full, without prior written approval of the Company. Any unauthorized alteration, forgery or falsification of the content or appearance of this document is unlawful and offenders may be prosecuted to the fullest extent of the law. Unless otherwise stated, the results shown in this test report refer only to the sample(s) tested.





**Test Report
(SVHC)**

No. CANML1212215001

Date: 13 Sep 2012

Page 3 of 11

- (a) a substance posing human health or environmental hazards in an individual concentration of $\geq 1\%$ by weight for mixtures that are solid or liquids (i.e., non-gaseous mixtures) or $\geq 0.2\%$ by volume for gaseous mixtures; or
- (b) a substance that is PBT, or vPvB in an individual concentration of $\geq 0.1\%$ by weight for mixtures that are solid or liquids (i.e., non-gaseous mixtures); or
- (c) a substance on the SVHC candidate list (for reasons other than those listed above), in an individual concentration of $\geq 0.1\%$ by weight for non-gaseous mixtures; or
- (d) a substance for which there are Europe-wide workplace exposure limits.

(5) If a SVHC is found over the reporting limit, client is suggested to identify the component which contains the SVHC and the exact concentration of the SVHC by requesting further quantitative analysis from the laboratory.

Test Sample :

Sample Description :

Specimen No.	SGS Sample ID	Description
1	CAN12-122150.001	White liquid

Test Method :

SGS In-House method- GZTC CHEM-TOP-092-01, GZTC CHEM-TOP-092-02, Analyzed by ICP-OES, GC-MS, UV-VIS and Colorimetric Method/HPLC.

This document is issued by the Company subject to its General Conditions of Service printed overleaf, available on request or accessible at http://www.sgs.com/terms_and_conditions.htm and for electronic format documents subject to Terms and Conditions for Electronic Documents at www.sgs.com/terms_e-document.htm. Attention is drawn to the limitation of liability, jurisdiction and jurisdiction issues defined therein. Any holder of this document is advised that information contained herein reflects the Company's findings at the time of its issue and only and within the limits of Client's instructions, if any. The Company's sole responsibility is to its Client and this document does not exonerate parties to a transaction from exercising all their rights and obligations under the transaction documents. This document cannot be reproduced except in full, without prior written approval of the Company. Any unauthorized citation, forgery or falsification of the content or appearance of this document is unlawful and offenders may be prosecuted to the fullest extent of the law. Unless otherwise stated, the results shown in this test report refer only to the sample(s) tested.





Test Report
(SVHC)

No. CANML1212215001

Date: 13 Sep 2012

Page 5 of 11

Substance Name	CAS No.	EC No.	001 Concentration (%)	RL (%)
4,4-Diaminodiphenylmethane(MDA)	101-77-9	202-974-4	ND	0.050
4,4'-bis(dimethylamino) benzophenone (Michler's Ketone)	90-94-8	202-027-5	ND	0.050
4,4'-bis(dimethylamino)-4''-(methylamino)trityl alcohol§	561-41-1	209-218-2	ND	0.050
5-tert-butyl-2,4,6-trinitro-m-xylene (musk xylene)	81-15-2	201-329-4	ND	0.050
Acrylamide	79-06-01	201-173-7	ND	0.050
Alkanes, C10-13, chloro (Short Chain Chlorinated Paraffins)	85535-84-8	287-476-5	ND	0.050
Aluminosilicate Refractory Ceramic Fibres *▲	650-017-00-8 (Index no.)	-	ND	0.005
Ammonium dichromate*	7789-09-5	232-143-1	ND	0.005
Anthracene	120-12-7	204-371-1	ND	0.050
Anthracene oil*	90640-80-5	292-602-7	ND	0.050
Anthracene oil, anthracene paste*	90640-81-6	292-603-2	ND	0.050
Anthracene oil, anthracene paste, anthracene fraction*	91995-15-2	295-275-9	ND	0.050
Anthracene oil, anthracene paste, distr. lights*	91995-17-4	295-278-5	ND	0.050
Anthracene oil, anthracene-low*	90640-82-7	292-604-8	ND	0.050
Arsenic acid*	7778-39-4	231-901-9	ND	0.005
Benzyl butyl phthalate (BBP)	85-68-7	201-622-7	ND	0.050
Bis (2-ethylhexyl)phthalate (DEHP)	117-81-7	204-211-0	ND	0.050
Bis(2-methoxyethyl) ether	111-96-6	203-924-4	ND	0.050
Bis(2-methoxyethyl) phthalate	117-82-8	204-212-6	ND	0.050

This document is issued by the Company subject to its General Conditions of Service printed overleaf, available on request or accessible at http://www.sgs.com/terms_and_conditions.htm, and for electronic format documents, subject to Terms and Conditions for Electronic Documents at www.sgs.com/terms_e-document.htm. Attention is drawn to the limitation of liability, jurisdiction and jurisdiction issues defined therein. Any holder of this document is advised that information contained hereon reflects the Company's findings at the time of its production and within the limits of Client's instructions, if any. The Company's sole responsibility is to its Client and this document does not exonerate parties to a transaction from exercising all their rights and obligations under the transaction documents. This document cannot be reproduced except in full, without prior written approval of the Company. Unauthorised alteration, forgery or falsification of the content or appearance of this document is unlawful and offenders may be prosecuted to the fullest extent of the law. In case of any dispute, the results shown in this test report refer only to the sample(s) tested.





Test Report
(SVHC)

No. CANML1212215001

Date: 13 Sep 2012

Page 6 of 11

Substance Name	CAS No.	EC No.	001 Concentration (%)	RL (%)
Bis(tributyltin)oxide (TBTO)	56-35-9	200-268-0	ND	0.050
Boric acid*	10043-35-3 11113-50-1	233-139-2 234-343-4	ND	0.005
Calcium arsenate*	7778-44-1	231-904-5	ND	0.005
Chromic acid, Dichromic acid, Oligomers of chromic acid and dichromic acid*	7738-94-5 13530-68-2	231-801-5 236-881-5	ND	0.005
Chromium trioxide*	1333-82-0	215-607-8	ND	0.005
Cobalt dichloride*	7646-79-9	231-589-4	ND	0.005
Cobalt carbonate*	513-79-1	208-169-4	ND	0.005
Cobalt diacetate*	71-48-7	200-755-8	ND	0.005
Cobalt dinitrate*	10141-05-6	233-402-1	ND	0.005
Cobalt sulphate*	10124-43-3	233-334-2	ND	0.005
Diarsenic pentaoxide*	1303-28-2	215-116-9	ND	0.005
Diarsenic trioxide*	1327-53-3	215-481-4	ND	0.005
Diboron trioxide*	1303-86-2	215-125-8	ND	0.005
Dibutyl phthalate (DBP)	84-74-2	201-557-4	ND	0.050
Dichromium tris(chromate) *	24613-89-6	246-356-2	ND	0.005
Diisobutyl phthalate	84-69-5	201-553-2	ND	0.050
Disodium tetraborate, anhydrous*	1303-96-4 1330-43-4 12179-04-3	215-540-4	ND	0.005
Formaldehyde, oligomeric reaction products with aniline	25214-70-4	500-036-1	ND	0.050
Formamide	75-12-7	200-842-0	ND	0.050

This document is issued by the Company subject to its General Conditions of Service printed overleaf, available on request or accessible at http://www.sgs.com/terms_and_conditions.htm and for electronic formal documents, subject to Terms and Conditions for Electronic Documents at www.sgs.com/terms_e-document.htm. Attention is drawn to the limitation of liability, jurisdiction and arbitration clauses defined therein. Any holder of this document is advised that information contained herein reflects the Company's findings at the time of its inspection only and within the limits of Client's instructions, if any. The Company's sole responsibility is to its Client and this document does not exonerate parties to a transaction from exercising all their rights and obligations under the transaction documents. This document cannot be reproduced except in full, without prior written approval of the Company. Any unauthorized alteration, forgery or falsification of the content or appearance of this document is unlawful and offenders may be prosecuted to the fullest extent of the law. Unless otherwise stated, the results shown in this test report refer only to the sample(s) tested.



109 Kailash Road, Spinach Park, Guangzhou Economic & Technology Development District, Guangzhou, China 510663 | (86-20) 82153555 | (86-20) 82075113 | www.cn.sgs.com
中国·广州·经济技术开发区科学城科珠路109号 邮编: 510663 | (86-20) 82153555 | (86-20) 82075113 | sgs.china@sgs.com

Member of the SGS Group (SGS SA)



Test Report
(SVHC)

No. CANML1212215001

Date: 13 Sep 2012

Page 7 of 11

Substance Name	CAS No.	EC No.	001 Concentration (%)	RL (%)
Hexabromocyclododecane (HBCDD) and all major diastereoisomers identified (α -HBCDD, β -HBCDD, γ -HBCDD) ^A	25637-99-4 3194-55-6	247-148-4 and 221-695-9	ND	0.050
Hydrazine	7803-57-8 302-01-2	206-114-9	ND	0.050
Lead chromate*	7758-97-6	231-846-0	ND	0.005
Lead chromate molybdate sulphate red (C.I. Pigment Red 104)*	12656-85-8	235-759-9	ND	0.005
Lead diazide, Lead azide*	13424-46-9	236-542-1	ND	0.005
Lead dipicrate*	6477-64-1	229-335-2	ND	0.005
Lead hydrogen arsenate*	7784-40-9	232-064-2	ND	0.005
Lead styphnate*	15245-44-0	239-290-0	ND	0.005
Lead sulfochromate yellow (C.I. Pigment Yellow 34)*	1344-37-2	215-693-7	ND	0.005
Lead(II) bis(methanesulfonate)*	17570-76-2	401-750-5	ND	0.005
N,N,N',N'-tetramethyl-4,4'-methylenedianiline (Michler's base)	101-61-1	202-959-2	ND	0.050
N,N-dimethylacetamide	127-19-5	204-826-4	ND	0.050
Pentazinc chromate octahydroxide*	49663-84-5	256-418-0	ND	0.005
Phenolphthalein	77-09-8	201-004-7	ND	0.050
Pitch, coal tar, high temp.*	65996-93-2	266-028-2	ND	0.050
Potassium chromate*	7789-00-6	232-140-5	ND	0.005
Potassium dichromate*	7778-50-9	231-906-6	ND	0.005
Potassium hydroxyoctaoxodizincatedichromate*	11103-86-9	234-329-8	ND	0.005
Sodium chromate*	7775-11-3	231-889-5	ND	0.005

This document is issued by the Company subject to its General Conditions of Service printed overleaf, available on request or accessible at http://www.sgs.com/terms_and_conditions,
http and/or electronic format documents, subject to Terms and Conditions for Electronic Documents at www.sgs.com/terms_and_conditions.htm. Assent is drawn to the limitation of
liability, jurisdiction and jurisdiction issues defined therein. Any holder of this document is advised that information contained herein reflects the Company's findings at the time of
its production and within the limits of Client's instructions, if any. The Company's sole responsibility is to its Client and this document does not exonerate parties to a transaction
from exercising all their rights and obligations under the transaction documents. This document cannot be reproduced except in full, without prior written approval of the Company.
Unauthorized alteration, forgery or falsification of the content or appearance of this document is unlawful and offenders may be prosecuted to the fullest extent of the law.
Unless otherwise stated, the results shown in this test report refer only to the sample(s) tested.





Test Report
(SVHC)

No. CANML1212215001

Date: 13 Sep 2012

Page 8 of 11

Substance Name	CAS No.	EC No.	001 Concentration (%)	RL (%)
Sodium dichromate*	7789-12-0 10588-01-9	234-190-3	ND	0.005
Strontium chromate*	7789-06-2	232-142-6	ND	0.005
Tetraboron disodium heptaoxide, hydrate*	12267-73-1	235-541-3	ND	0.005
TGIC (1,3,5-tris(oxiranylmethyl)-1,3,5-triazine-2,4,6-(1H,3H,5H)-trione)	2451-62-9	219-514-3	ND	0.050
Trichloroethylene	79-01-6	201-167-4	ND	0.050
Triethyl arsenate*	15606-95-8	427-700-2	ND	0.005
Trilead diarsenate*	3687-31-8	222-979-5	ND	0.005
Tris(2-chloroethyl)phosphate	115-96-8	204-118-5	ND	0.050
Zirconia Aluminosilicate Refractory Ceramic Fibres*▲	650-017-00-8 (Index no.)	-	ND	0.005
α,α-Bis[4-(dimethylamino)phenyl]-4(phenylamino)naphthalene-1-methanol (C.I. Solvent Blue 4) §	6786-83-0	229-851-8	ND	0.050
β-TGIC (1,3,5-tris[(2S and 2R)-2,3-epoxypropyl]-1,3,5-triazine-2,4,6-(1H,3H,5H)-trione)	59653-74-6	423-400-0	ND	0.050

Notes :

This document is issued by the Company subject to its General Conditions of Service printed overleaf, available on request or accessible at http://www.sgs.com/terms_and_conditions.htm, and for electronic format documents subject to Terms and Conditions for Electronic Documents at www.sgs.com/terms_e-document.htm. Attention is drawn to the limitation of liability, jurisdiction and jurisdiction issues defined therein. Any holder of this document is advised that information contained herein reflects the Company's findings at the time of its production and used within the limits of Client's instructions, if any. The Company's sole responsibility is to its Client and this document does not exonerate parties to a transaction from exercising all their rights and obligations under the transaction documents. This document cannot be reproduced except in full, without prior written approval of the Company. Any unauthorized alteration, forgery or falsification of the content or appearance of this document is unlawful and offenders may be prosecuted to the fullest extent of the law. Unless otherwise stated, all results shown in this test report refer only to the sample(s) tested.



SGS
TESTING SERVICE

189 Xianhe Road, Science Park, Guangzhou Economic Technology Development Zone, Guangzhou, China 510653 | (86-20) 82155555 | (86-20) 82075113 | www.cn.sgs.com
中国·广州·经济技术开发区科学城科珠路189号 邮编: 510653 | (86-20) 82155555 | (86-20) 82075113 | sgs.china@sgs.com

Member of the SGS Group (SGS SA)



Test Report
(SVHC)

No. CANML1212215001

Date: 13 Sep 2012

Page 9 of 11

1. RL = Reporting Limit. All RL are based on homogenous material. ND = Not detected (lower than RL), ND is denoted on the target compound.

2. Δ CAS No. of diastereoisomers identified (α -HBCDD, β -HBCDD, γ -HBCDD): 134237-50-6, 134237-51-7, 134237-52-8.

3. *The test result is based on the calculation of selected element(s) / marker(s) and to the worst-case scenario. For detail information, please refer to the SGS REACH website:
www.reach.sgs.com/substance-of-very-high-concern-analysis-information-page.htm.

4. RL = 0.005% is evaluated for element (i.e. cobalt, arsenic, lead, sodium, chromium (VI), silicon, aluminum, zirconium, boron, potassium, strontium, zinc and calcium respectively), except molybdenum RL=0.0005%

5. \blacktriangle On Jun 18, 2012, ECHA consolidated two entries of aluminosilicate refractory ceramic fibres and two of zirconia aluminosilicate refractory ceramic fibres in the Candidate List of SVHC for authorization published in Jan 2010 and Dec 2011 into one entry for aluminosilicate refractory ceramic fibres and one for zirconia aluminosilicate refractory ceramic fibres.

6. Calculated concentration of diboron trioxide, boric acid, disodium tetraborate, anhydrous and tetraboron disodium heptaoxide, hydrate are based on the total boron and sodium by ICP-OES.

7. \S The substance is proposed for the identification as SVHC only where it contains Michler's ketone (CAS Number: 90-94-8) or Michler's base (CAS Number: 101-61-1) $\geq 0.1\%$ (w/w).

8. The result(s) shown is/are of the total weight of wet sample.

This document is issued by the Company subject to its General Conditions of Service printed overleaf, available on request or accessible at http://www.sgs.com/terms_and_conditions.htm and, for electronic format documents subject to Terms and Conditions for Electronic Documents at www.sgs.com/terms_e-document.htm. Attention is drawn to the limitation of liability and jurisdiction issues defined therein. Any holder of this document is advised that information contained herein reflects the Company's findings at the time of its production and only within the limits of Client's instructions, if any. The Company's sole responsibility is to its Client and this document does not constitute parties to a transaction or exercising all their rights and obligations under the transaction documents. This document cannot be reproduced except in full, without prior written approval of the Company. Any unauthorized alteration, forgery or falsification of the content or appearance of this document is unlawful and offenders may be prosecuted to the fullest extent of the law. Clean and safe materials results shown in this test report refer only to the sample(s) tested.

SGS (China) Limited
Guangzhou Branch

58 Kezhu Road, Science Park, Guangzhou Economic & Technology Development District, Guangzhou, China 510663 | (86-20) 82155555 | (86-20) 82078113 | www.cn.sgs.com
中国·广州·经济技术开发区科学城科珠路198号 | 邮编: 510663 | (86-20) 82155555 | (86-20) 82078113 | sgs.china@sgs.com

Member of the SGS Group (SGS SA)



Test Report
(SVHC)

No. CANML1212215001

Date: 13 Sep 2012

Page 10 of 11

ATTACHMENTS

SVHC Testing Flow Chart

- 1) Name of the person who made testing: Bella Wang / Tina Zhao
- 2) Name of the person in charge of testing: Adams Yu / Ryan Yang

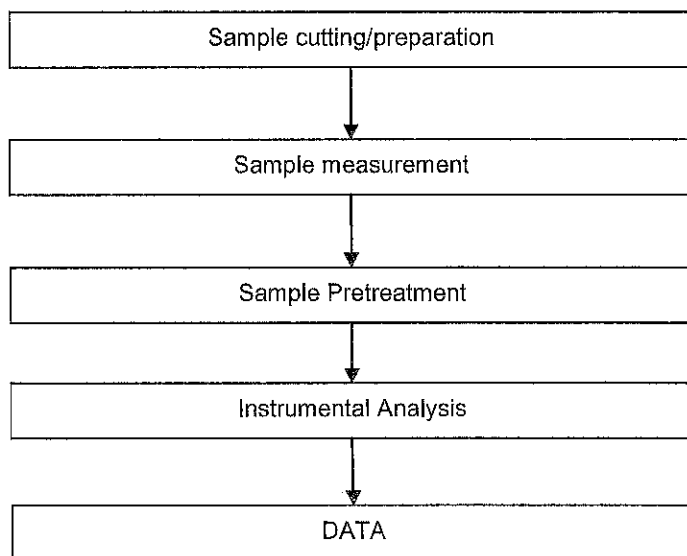

This document is issued by the Company subject to its General Conditions of Service printed overleaf, available on request or accessible at http://www.sgs.com/terms_and_conditions.htm and for electronic format documents subject to Terms and Conditions for Electronic Documents at www.sgs.com/terms_e-document.htm. Attention is drawn to the limitation of liability, jurisdiction and arbitration issues defined therein. Any holder of this document is advised that information contained hereon reflects the Company's findings at the time of its inspection only and within the limits of Client's instructions, if any. The Company's sole responsibility is to its Client and this document does not exonerate parties to a transaction from exercising all their rights and obligations under the transaction documents. This document cannot be reproduced except in full, without prior written approval of the Company. Any unauthorized alteration, forgery or falsification of the content or appearance of this document is unlawful and offenders may be prosecuted to the fullest extent of the law. All data and/or statements shown in this test report refer only to the sample(s) tested.

Test Report (SVHC)

No. CANML1212215001

Date: 13 Sep 2012

Page 11 of 11

Sample photo:

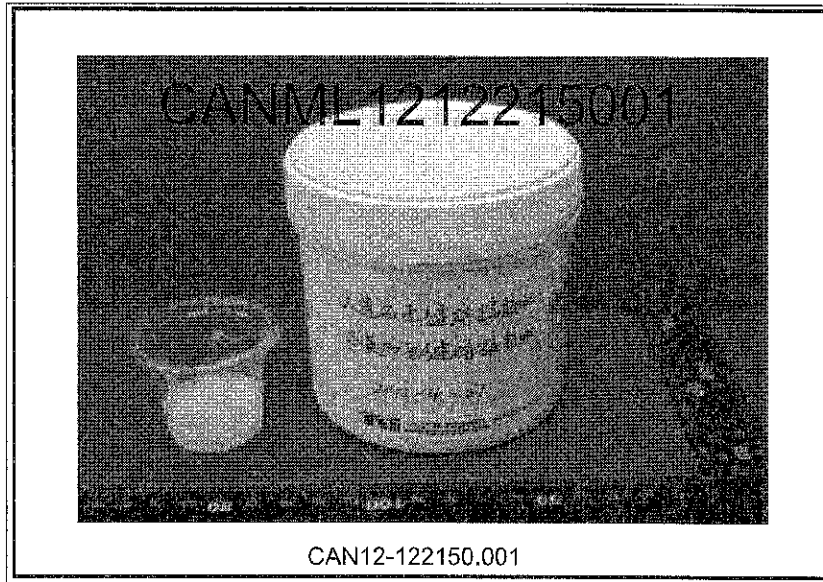

CAN12-122150.001

SGS authenticate the photo on original report only

*** End of Report ***

This document is issued by the Company subject to its General Conditions of Service printed overleaf, available on request or accessible at http://www.sgs.com/terms_and_conditions.htm and for electronic format documents subject to Terms and Conditions for Electronic Documents at www.sgs.com/terms_e-document.htm. Attention is drawn to the limitation of liability, jurisdiction and jurisdiction issues defined therein. Any holder of this document is advised that information contained herein reflects the Company's findings at the time of its information only and within the limits of Client's instructions, if any. The Company's sole responsibility is to its Client and this document does not exonerate parties to a transaction from exercising all their rights and obligations under the transaction documents. This document cannot be reproduced except in full, without prior written approval of the Company. Any unauthorized alteration, forgery or falsification of the content or appearance of this document is unlawful and offenders may be prosecuted to the fullest extent of the law. Unless otherwise stated, the results shown in this test report refer only to the sample(s) tested.



Test Report

No. CANML1212215003

Date: 13 Sep 2012

Page 1 of 7

DONGGUAN KONGDER INDUSTRIAL MATERIALS CO.,LTD
NIUSHANG ECONOMIC INDUSTRIAL PARK, EAST DISTRICT, DONGGUAN, GUANGDONG
CHINA

The following sample(s) was/were submitted and identified on behalf of the clients as :
QUARTZ STONE ADHESIVE

SGS Job No. : GC120903094 - GZ
Client Ref. Info. : Apply to QUARTZ STONE ADHESIVE (A1022AD、A1022AC)
SOLID SURFACE ADHESIVE (MA2100AD、MA2100AC、
MU6100AD、MU6100AC) QUARTZ COUNTERTOP
BACKSPLASH ADHESIVE (KH-120) PAD STRIP
ADHESIVE (KH-002A、KH-002B)
Date of Sample Received : 07 Sep 2012
Testing Period : 07 Sep 2012 - 13 Sep 2012
Test Requested : Selected test(s) as requested by client.
Test Method : Please refer to next page(s).
Test Results : Please refer to next page(s).
Conclusion : A: Based on the performed tests on submitted samples, the results of Lead,
Mercury, Cadmium, Hexavalent chromium, Polybrominated biphenyls (PBB),
Polybrominated diphenyl ethers (PBDE) comply with the limits as set by RoHS
Directive 2011/65/EU Annex II; recasting 2002/95/EC.

Signed for and on behalf of
SGS-CSTC Ltd.

Kenny Wang
Approved Signatory

This document is issued by the Company subject to its General Conditions of Service printed overleaf, available on request or accessible at http://www.sgs.com/terms_and_conditions.htm and/or electronic format documents, subject to Terms and Conditions for Electronic Documents at www.sgs.com/terms_e-document.htm. Attention is drawn to the limitation of liability, jurisdiction and jurisdiction issues defined therein. Any holder of this document is advised that information contained herein reflects the Company's findings at the time of its inspection only and within the limits of Client's instructions, if any. The Company's sole responsibility is to its Client and this document does not exonerate parties to a transaction from exercising all their rights and obligations under the transaction documents. This document cannot be reproduced except in full, without prior written approval of the Company. Any unauthorized alteration, forgery or falsification of the content or appearance of this document is unlawful and offenders may be prosecuted to the fullest extent of the law. In case of dispute, statements results shown in this test report refer only to the sample(s) tested.



188 Kezhe Road, Science Park, Guangzhou Economic Technology Development District, Guangzhou, China 510663 | (86-20) 82155555 | (86-20) 82075113 | www.cn.sgs.com
中国·广州·经济技术开发区科学城科珠路188号 | 邮编: 510663 | (86-20) 82155555 | (86-20) 82075113 | sgs.china@sgs.com

Member of the SGS Group (SGS SA)



Test Report

No. CANML1212215003

Date: 13 Sep 2012

Page 2 of 7

Test Results :

Test Part Description :

Specimen No.	SGS Sample ID	Description
1	CAN12-122150.001	White liquid

Remarks :

- (1) 1 mg/kg = 1 ppm = 0.0001%
- (2) MDL = Method Detection Limit
- (3) ND = Not Detected (< MDL)
- (4) "-" = Not Regulated

A: RoHS Directive 2011/65/EU

Test Method : With reference to IEC 62321:2008

- (1) Determination of Cadmium by ICP-OES.
- (2) Determination of Lead by ICP-OES.
- (3) Determination of Mercury by ICP-OES.
- (4) Determination of Hexavalent Chromium by Colorimetric Method using UV-Vis.
- (5) Determination of PBBs / PBDEs content by GC-MS.

Test Item(s)	Limit	Unit	MDL	001
Cadmium (Cd)	100	mg/kg	2	ND
Lead (Pb)	1,000	mg/kg	2	ND
Mercury (Hg)	1,000	mg/kg	2	ND
Hexavalent Chromium (CrVI)	1,000	mg/kg	2	ND
Sum of PBBs	1,000	mg/kg	-	ND
Monobromobiphenyl	-	mg/kg	5	ND
Dibromobiphenyl	-	mg/kg	5	ND
Tribromobiphenyl	-	mg/kg	5	ND
Tetrabromobiphenyl	-	mg/kg	5	ND
Pentabromobiphenyl	-	mg/kg	5	ND
Hexabromobiphenyl	-	mg/kg	5	ND
Heptabromobiphenyl	-	mg/kg	5	ND
Octabromobiphenyl	-	mg/kg	5	ND
Nonabromobiphenyl	-	mg/kg	5	ND
Decabromobiphenyl	-	mg/kg	5	ND
Sum of PBDEs	1,000	mg/kg	-	ND
Monobromodiphenyl ether	-	mg/kg	5	ND

This document is issued by the Company subject to its General Conditions of Service printed on leaf, available on request or accessible at http://www.sgs.com/terms_and_conditions.htm and/or electronic format documents subject to Terms and Conditions for Electronic Documents at www.sgs.com/terms_e-document.htm. Attention is drawn to the limitation of liability, jurisdiction and arbitration issues defined therein. Any holder of this document is advised that information contained herein reflects the Company's findings at the time of its inspection and is not intended to be relied upon within the limits of Client's instructions, if any. The Company's sole responsibility is to its Client and this document does not exonerate parties to a transaction from exercising all their rights and obligations under the transaction documents. This document cannot be reproduced except in full, without prior written approval of the Company. Unauthorized alteration, forgery or falsification of the content or appearance of this document is unlawful and offenders may be prosecuted to the fullest extent of the law. All data and test results shown in this test report refer only to the sample(s) tested.





Test Report

No. CANML1212215003

Date: 13 Sep 2012

Page 3 of 7

<u>Test Item(s)</u>	<u>Limit</u>	<u>Unit</u>	<u>MDL</u>	<u>001</u>
Dibromodiphenyl ether	-	mg/kg	5	ND
Tribromodiphenyl ether	-	mg/kg	5	ND
Tetrabromodiphenyl ether	-	mg/kg	5	ND
Pentabromodiphenyl ether	-	mg/kg	5	ND
Hexabromodiphenyl ether	-	mg/kg	5	ND
Heptabromodiphenyl ether	-	mg/kg	5	ND
Octabromodiphenyl ether	-	mg/kg	5	ND
Nonabromodiphenyl ether	-	mg/kg	5	ND
Decabromodiphenyl ether	-	mg/kg	5	ND

Notes :

- (1) The maximum permissible limit is quoted from directive 2011/65/EU, Annex II

B: Hexabromocyclododecane (HBCDD)

Test Method : Determination of HBCDD by GC-MS based on IEC 62321:2008.

<u>Test Item(s)</u>	<u>Unit</u>	<u>MDL</u>	<u>001</u>
Hexabromocyclododecane (HBCDD)	mg/kg	10	ND

Notes :

- (1) Reference Information: Directive 2011/65/EU recasting RoHS directive 2002/95/EC: Hexabromocyclododecane (HBCDD) is considered as a priority for risk evaluation and substance restriction.

C: Phthalate

Test Method : Determination of phthalates by GC-MS based on EN 14372:2004.

<u>Test Item(s)</u>	<u>Unit</u>	<u>MDL</u>	<u>001</u>
Dibutyl Phthalate (DBP)	% (w/w)	0.003	ND
Benzylbutyl Phthalate (BBP)	% (w/w)	0.003	ND
Bis-(2-ethylhexyl) Phthalate (DEHP)	% (w/w)	0.003	ND

Notes :

- (1) Reference Information: Directive 2011/65/EU recasting RoHS directive 2002/95/EC: Bis (2-ethylhexyl) phthalate (DEHP), Butyl benzyl phthalate (BBP) and Dibutyl phthalate (DBP) are considered as a priority for risk evaluation and substance restriction.

Remark: The result(s) shown is/are of the total weight of wet sample.

This document is issued by the Company subject to its General Conditions of Service printed overleaf, available on request or accessible at http://www.sgs.com/terms_and_conditions.htm and/or electronic format documents subject to Terms and Conditions for Electronic Documents at www.sgs.com/terms_e-document.htm. Attention is drawn to the limitation of liability for information and jurisdiction issues defined therein. Any holder of this document is advised that information contained hereon reflects the Company's findings at the time of its production and is issued within the limits of Client's instructions, if any. The Company's sole responsibility is to its Client and this document does not exonerate parties to a transaction from exercising all their rights and obligations under the transaction documents. This document cannot be reproduced except in full, without prior written approval of the Company. Unauthorized alteration, forgery or falsification of the content or appearance of this document is unlawful and offenders may be prosecuted to the fullest extent of the law. Please check the date. The results shown in this test report refer only to the sample(s) tested.



1988 Zhu Road, Science Park, Guangzhou Economic Technology Development District, Guangzhou, China 510663 | (86-20) 82153555 | (86-20) 82075113 | www.cn.sgs.com
中国·广州·经济技术开发区科学城科兴路198号 邮编: 510663 | (86-20) 82153555 | (86-20) 82075113 | sgs.china@sgs.com

Member of the SGS Group (SGS SA)

ATTACHMENTS

RoHS Testing Flow Chart

- 1) Name of the person who made testing: Bella Wang / Cutey Yu
- 2) Name of the person in charge of testing: Adams Yu / Ryan Yang
- 3) These samples were dissolved totally by pre-conditioning method according to below flow chart (Cr⁶⁺ and PBBs/PBDEs test method excluded).

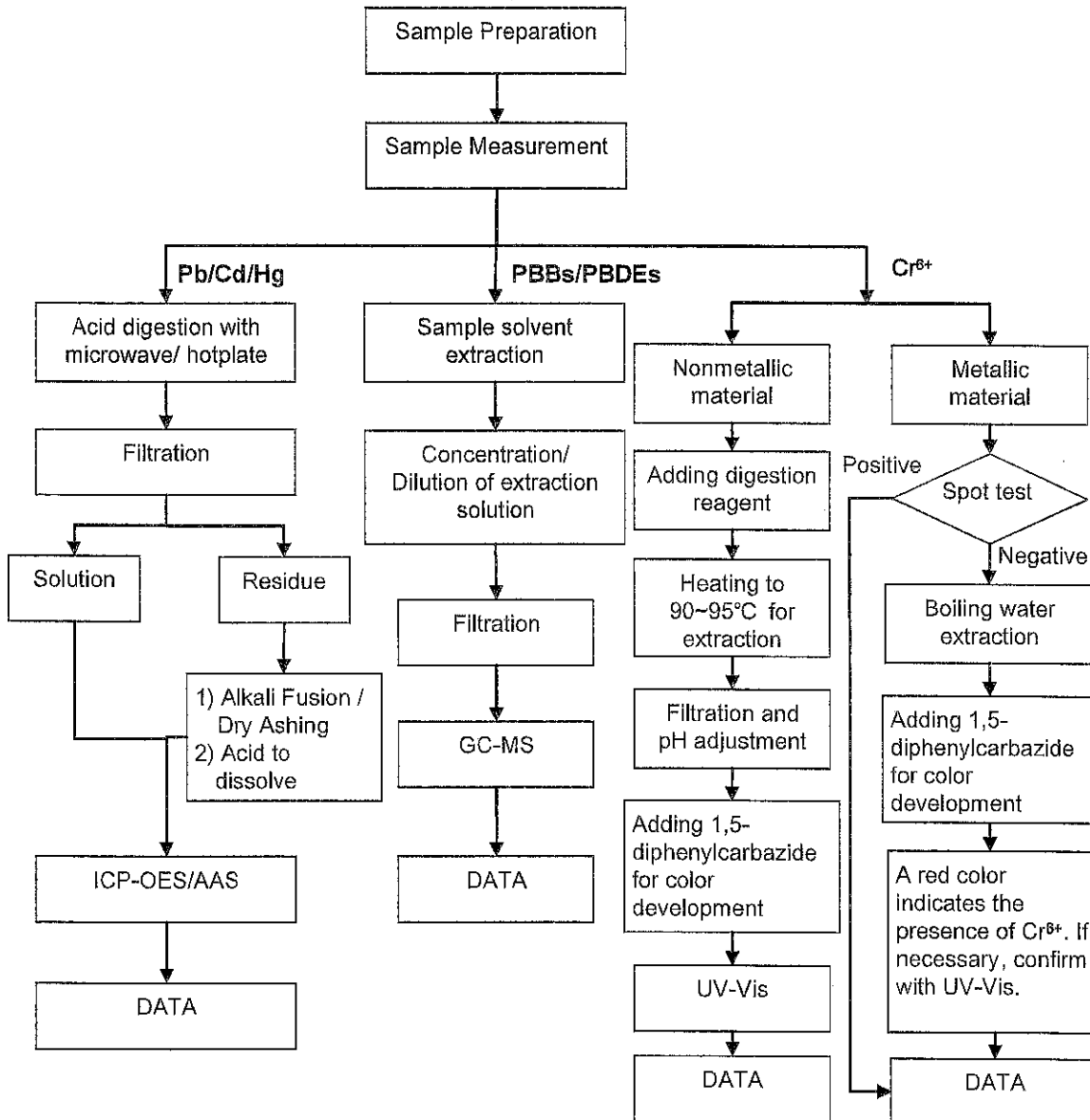

This document is issued by the Company subject to its General Conditions of Service printed overleaf, available on request or accessible at http://www.sgs.com/terms_and_conditions.htm and for electronic format documents subject to Terms and Conditions for Electronic Documents at www.sgs.com/terms_e-document.htm. Attention is drawn to the limitation of liability, jurisdiction and arbitration clauses defined therein. Any holder of this document is advised that information contained herein reflects the Company's findings at the time of its preparation only and within the limits of Client's instructions, if any. The Company's sole responsibility is to its Client and this document does not exonerate parties to a transaction from exercising all their rights and obligations under the transaction documents. This document cannot be reproduced except in full, without prior written approval of the Company. Any unauthorized alteration, forgery or falsification of the content or appearance of this document is unlawful and offenders may be prosecuted to the fullest extent of the law. Unless otherwise stated, the results shown in this test report refer only to the sample(s) tested.



ATTACHMENTS

HBCDD Testing Flow Chart

- 1) Name of the person who made testing: Cutey Yu
- 2) Name of the person in charge of testing: Ryan Yang

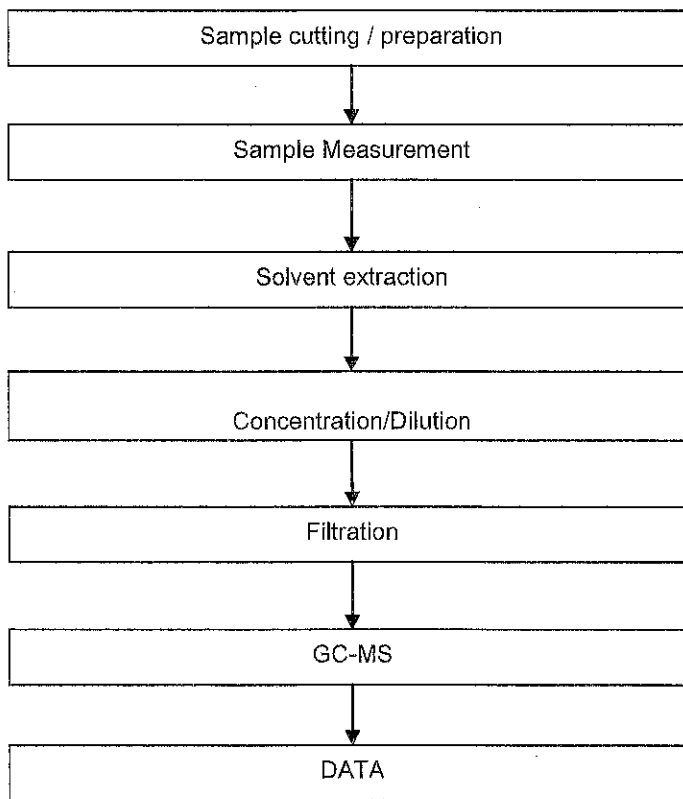

This document is issued by the Company subject to its General Conditions of Service printed overleaf, available on request or accessible at http://www.sgs.com/terms_and_conditions.htm, and for electronic format documents, subject to Terms and Conditions for Electronic Documents at www.sgs.com/terms_e-document.htm. Attention is drawn to the limitation of liability, jurisdiction and jurisdiction issues defined therein. Any holder of this document is advised that information contained herein reflects the Company's findings at the time of its issuance and is subject to change within the limits of Client's Instructions, if any. The Company's sole responsibility is to its Client and this document does not exonerate parties to a transaction from exercising all their rights and obligations under the transaction documents. This document cannot be reproduced except in full, without prior written approval of the Company. Any unauthorized alteration, forgery or falsification of the content or appearance of this document is unlawful and offenders may be prosecuted to the fullest extent of the law. The results stated in this test report refer only to the sample(s) tested.



ATTACHMENTS

Phthalates Testing Flow Chart

- 1) Name of the person who made testing: Tina Zhao
- 2) Name of the person in charge of testing: Ryan Yang

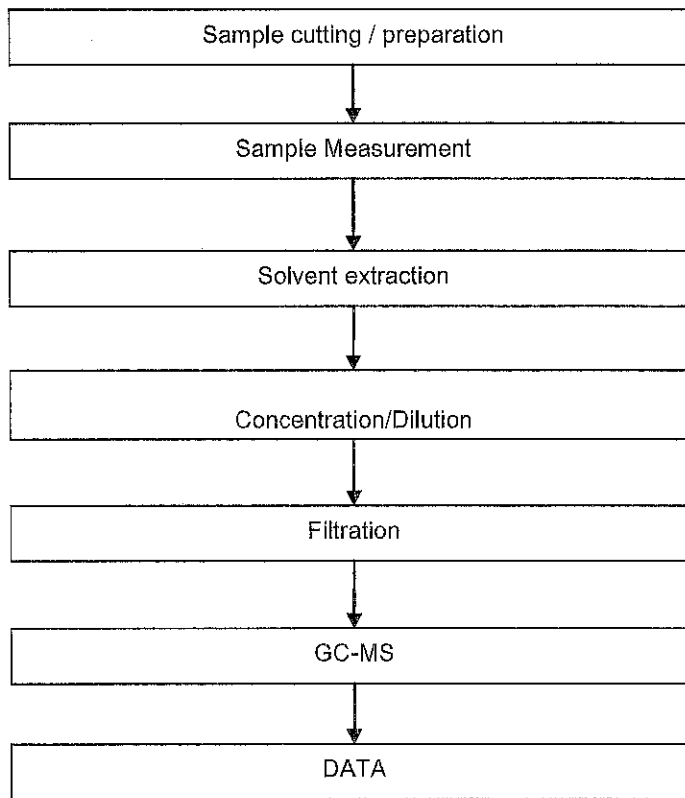

This document is issued by the Company subject to its General Conditions of Service printed overleaf, available on request or accessible at http://www.sgs.com/terms_and_conditions.htm and for electronic format documents, subject to Terms and Conditions for Electronic Documents at www.sgs.com/terms_e-document.htm. Attention is drawn to the limitation of liability, indemnification and jurisdiction issues defined therein. Any holder of this document is advised that information contained hereon reflects the Company's findings at the time of its issuance and may vary within the limits of Client's instructions, if any. The Company's sole responsibility is to its Client and this document does not exonerate parties to a transaction from exercising all their rights and obligations under the transaction documents. This document cannot be reproduced except in full, without prior written approval of the Company. Any unauthorized alteration, forgery or falsification of the content or appearance of this document is unlawful and offenders may be prosecuted to the fullest extent of the law. In case other (to state) the results shown in this test report refer only to the sample(s) tested.





Test Report

No. CANML1212215003

Date: 13 Sep 2012

Page 7 of 7

Sample photo:

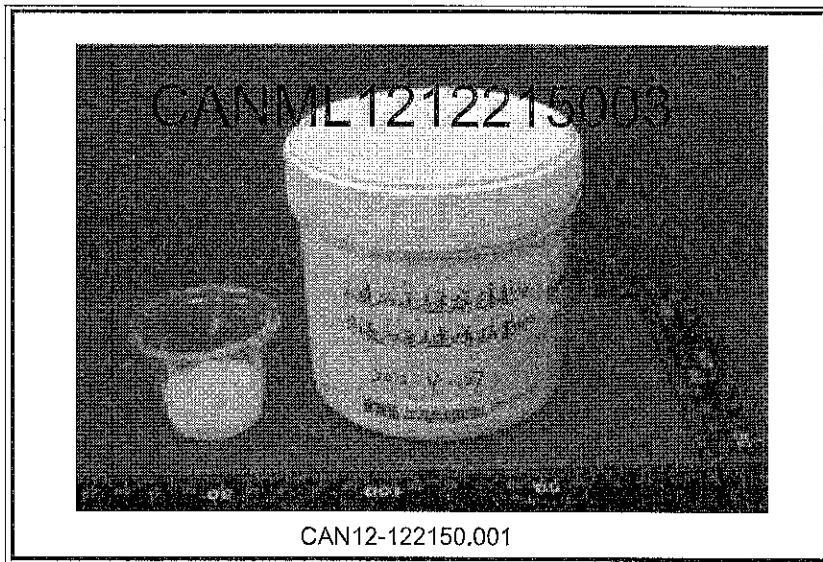

SGS authenticate the photo on original report only

*** End of Report ***

This document is issued by the Company subject to its General Conditions of Service printed overleaf, available on request or accessible at http://www.sgs.com/terms_and_conditions, and for electronic format documents, subject to Terms and Conditions for Electronic Documents at www.sgs.com/terms_e-document.htm. Attention is drawn to the limitation of liability, jurisdiction and jurisdiction issues defined therein. Any holder of this document is advised that information contained hereon reflects the Company's findings at the time of its last analysis and within the limits of Client's instructions, if any. The Company's sole responsibility is to its Client and this document does not exonerate parties to a transaction from exercising all their rights and obligations under the transaction documents. This document cannot be reproduced except in full, without prior written approval of the Company. Unauthorised alteration, forgery or falsification of the content or appearance of this document is unlawful and offenders may be prosecuted to the fullest extent of the law. Unless otherwise stated, the results shown in this test report refer only to the sample(s) tested.



SGS (China) Limited
100 Kexue Road, Science Park, Guangzhou Economic & Technology Development District, Guangzhou, China 510663

中国·广州·经济技术开发区科学城科珠路100号

邮编: 510663 | (86-20) 82155555 | (86-20) 82075113

www.cn.sgs.com

sgs.china@sgs.com

Member of the SGS Group (SGS SA)